

SPACE FOR OFFICE

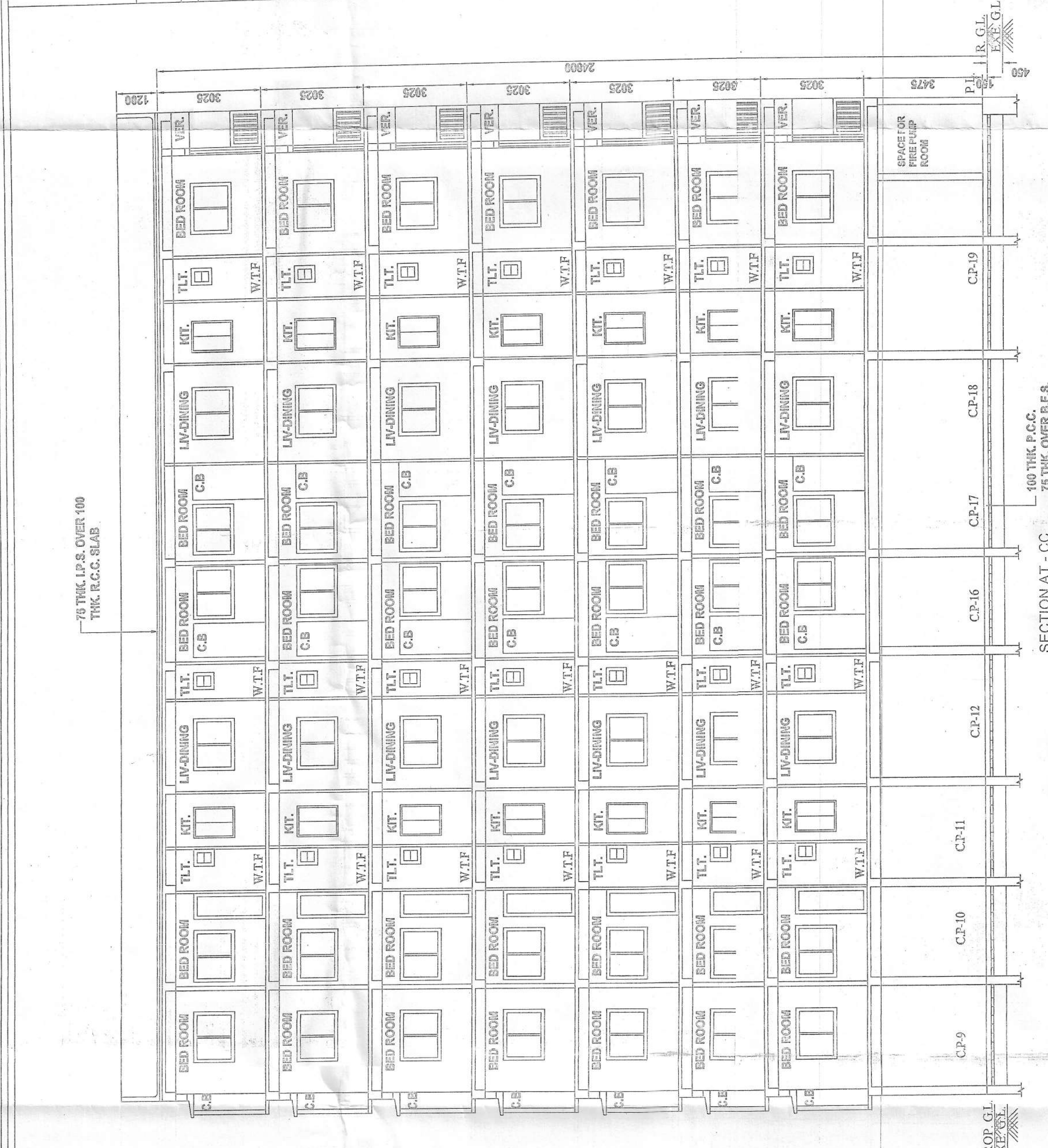

Approved by M.S.C. dt. 13/03/2022

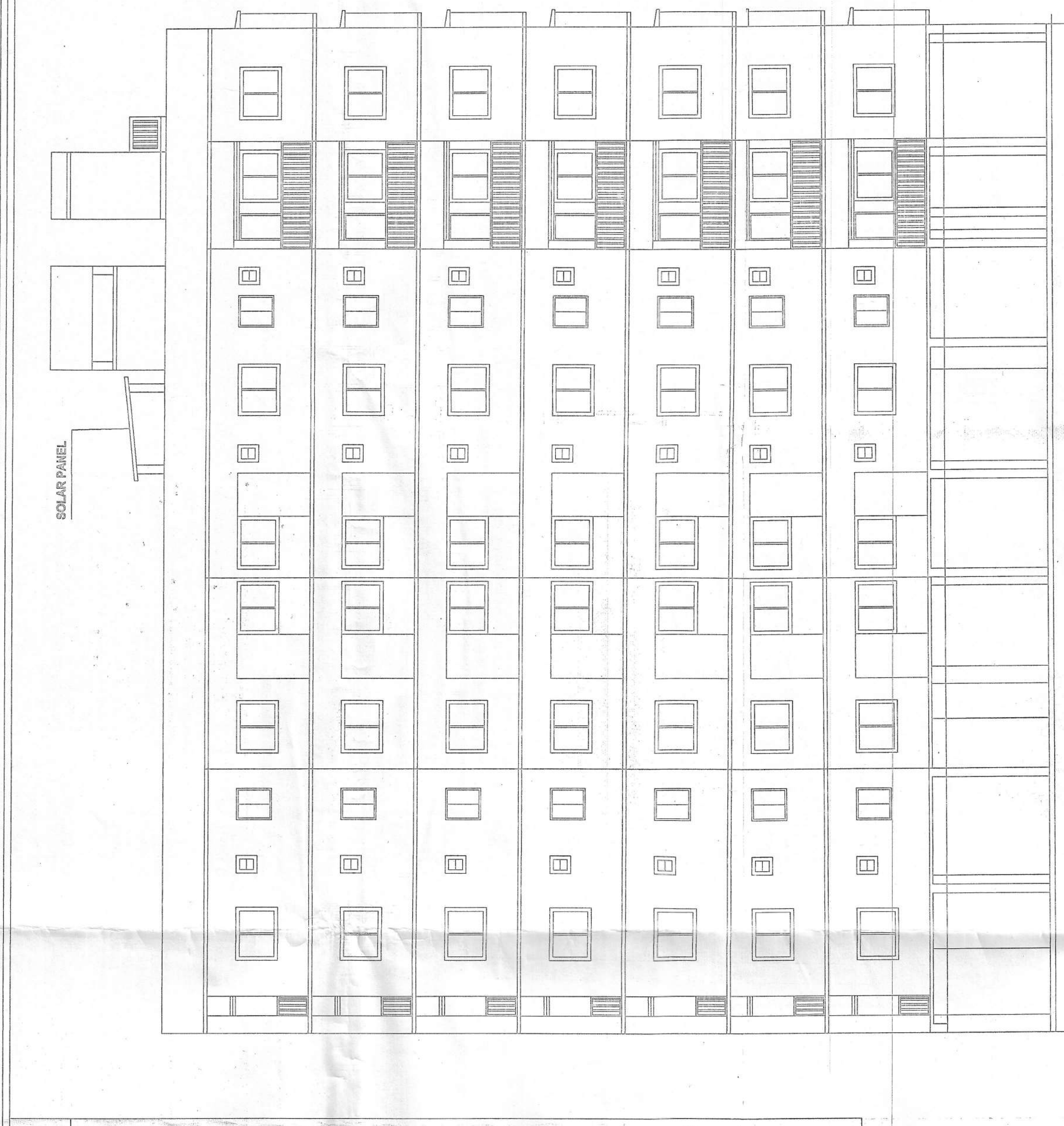

MAIN CHARACTERISTICS OF THE PLAN PROPOSAL. Table with columns for Room No., No. of Rooms, Area, and other specifications.

STATEMENT OF AREA. Table detailing the area of various parts of the building including floor area, wall area, and total area.

NOTES & SPECIFICATIONS. A list of technical notes and specifications for the building's construction and materials.

DECLARATION OF GEOTECHNICAL CONSULTANT. A statement from the geotechnical consultant regarding soil investigation and foundation design.

DECLARATION OF ARCHITECTURAL CONSULTANT. A statement from the architectural consultant regarding the design and construction of the building.

DECLARATION OF STRUCTURAL ENGINEER. A statement from the structural engineer regarding the structural design and safety of the building.

DECLARATION OF ARCHITECTURAL CONSULTANT. A statement from the architectural consultant regarding the design and construction of the building.

DECLARATION OF ARCHITECTURAL CONSULTANT. A statement from the architectural consultant regarding the design and construction of the building.

DECLARATION OF ARCHITECTURAL CONSULTANT. A statement from the architectural consultant regarding the design and construction of the building.

DECLARATION OF ARCHITECTURAL CONSULTANT. A statement from the architectural consultant regarding the design and construction of the building.

DECLARATION OF ARCHITECTURAL CONSULTANT. A statement from the architectural consultant regarding the design and construction of the building.

CONTRACTOR'S SIGNATURE AND PROJECT INFORMATION. Includes the contractor's name, address, and contact details.

CONTRACTOR'S SIGNATURE AND PROJECT INFORMATION. Includes the contractor's name, address, and contact details.

CONTRACTOR'S SIGNATURE AND PROJECT INFORMATION. Includes the contractor's name, address, and contact details.

CONTRACTOR'S SIGNATURE AND PROJECT INFORMATION. Includes the contractor's name, address, and contact details.

CONTRACTOR'S SIGNATURE AND PROJECT INFORMATION. Includes the contractor's name, address, and contact details.

Page 2
of 1

PARTY'S COPY

RESIDENTIAL BUILDING

DEMOTION WOULD BE AN DEMOLITION

"CONSTRUCTION SITE SHALL BE MAINTAINED TO PREVENT MOSQUITO BREEDING AS REQUIRED U/S 496(C) & (2) OF CPC ACT 1980, IN SUCH MANNER SO THAT ALL WATER COLLECTIONS PARTICULARLY LIFE WELLS, WELS, BASEMENT SURGING SITES OPEN RECEPTACLES ETC AS EMPLOYED COMPLETELY TWICE & WEAR"

No rain water pipe should be fixed or discharged on Road or Footpath. Drainage plan should be submitted at the Design Executive Engineer's Office and the sanction obtained before proceeding with the drainage work.

Before starting any Construction the site must conform with plans sanctioned and all the conditions as proposed in the plan should be fulfilled. The validity of the written permission to execute the work is subject to the above conditions.

A suitable pump has to be provided i.e. pumping unfiltered water for the distribution to the flushing cisterns and urinals in the building in case unfiltered water from street main is not available.

Plan for Water Supply arrangement including SEMI L.G. & O.H. reservoirs should be submitted at the Office of the Ex-Engineer Water Supply and the sanction obtained before proceeding with the work of Water Supply any deviation may lead to disconnection/demolition.

CONSTRUCTION SITE SHALL BE MAINTAINED FREE FROM CONSTRUCTION ACCORDING TO UNDERKING SUBMITTED AS PER AMENDMENT OF 31.01.2019 VIDE NO. SEMAOC/4/39/2017 OF SCHEDULE IV OF RMC BUILDING RULE 2009

Non Commencement of Erection/ Re-Erection within Five year will Require Fresh Application for Sanction

All Building Materials to be necessary & construction should conform to standards specified in the National Building Code of India.

Design of all Structural Members including that of the foundation should conform to Standards specified in the National Building Code of India

Necessary steps should be taken for the safety of the lives of the adjoining public and private properties during construction.

Structural plan and design calculation as submitted by the structural engineer have been found with B. P. No. 2022/100232. Date 17/8/22. Found correct. Design is in accordance with the provisions of the Act. Subject to the safety of human life during construction.

CHANDAN/EENGINEERING/ASSTY ENGINEER
17/8/22



CHECKED AND VERIFIED
A.E.(G)/S.A.E.(C)
XVI